

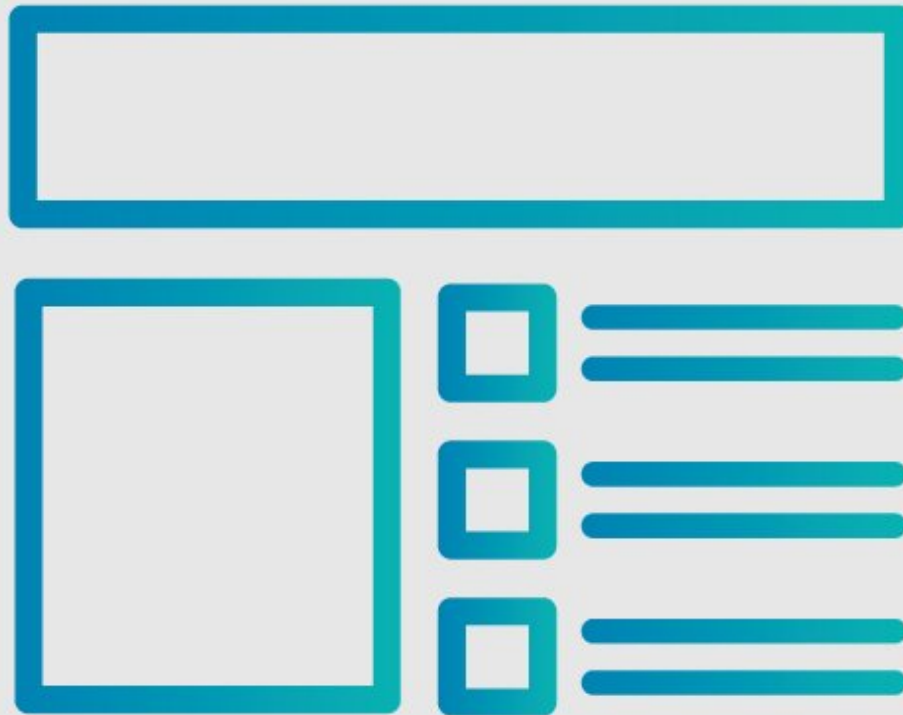

# How to Create a Guide

Written By: Joel Johnson

---

## INTRODUCTION

This will help you understand how to create a guide—the foundation of your work instructions.

## Step 1 — How to Create a Guide

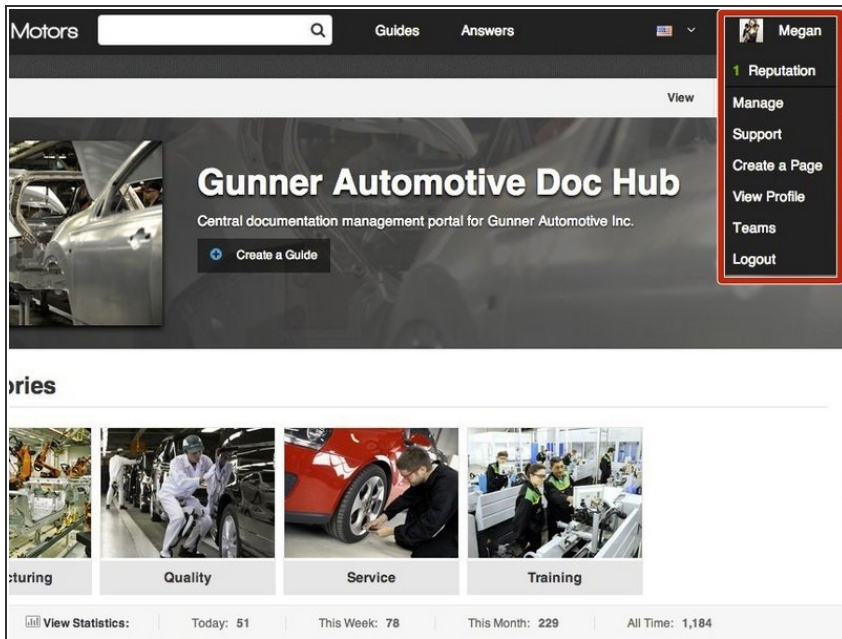

- Click on the user menu on the top right corner of the site.
- A list of options should appear on a drop-down menu.

## Step 2

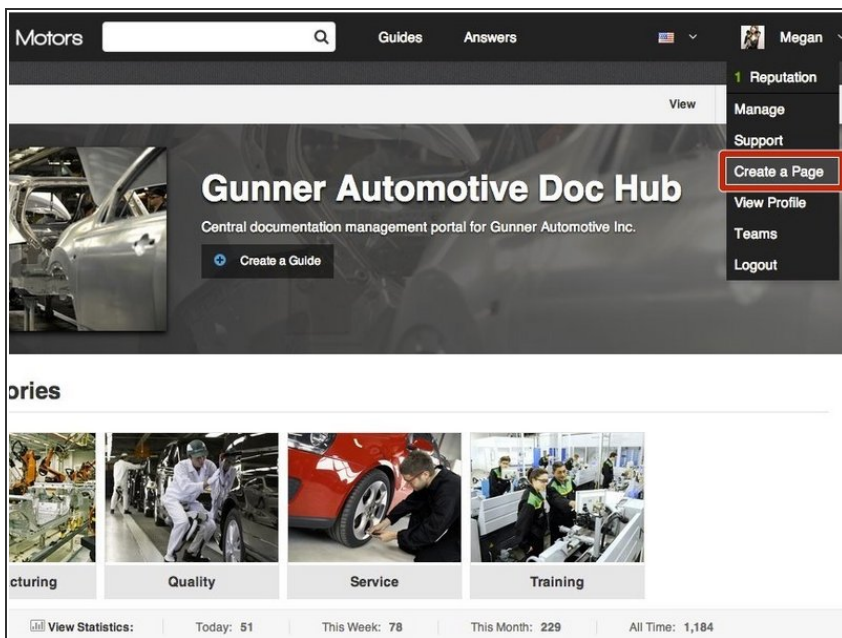

- Select **Create a Page** from the drop-down menu.

## Step 3

her Motors  **Guides** **Answers**

### Start a New Page

Your new page will be more successful if you give it enough information to be useful immediately. New pages are a seed — a call to action for others to join in and help make it awesome.

**Page Type** 1 **Set Title** 2 **Add Content** 3

**Guide**  
Create a step by step manual. Integrate high quality graphics with clear instructions that are usable on the web, a mobile device or in print!

**Category**  
Create a manual about a specific category. Make other people awesome by teaching them what you know. Category pages automatically display related information.

**Wiki**  
Create a wiki page with flexible formatting for general information, like a troubleshooting page. Once it's made, you need to add a link to it so people can find it!

**Item**  
Create an item (a tool, part, or product) for easy linking with any step-by-step guide.

- You will be redirected to a page with options of four different page types that you can create.
- Select **Guide**.

## Step 4

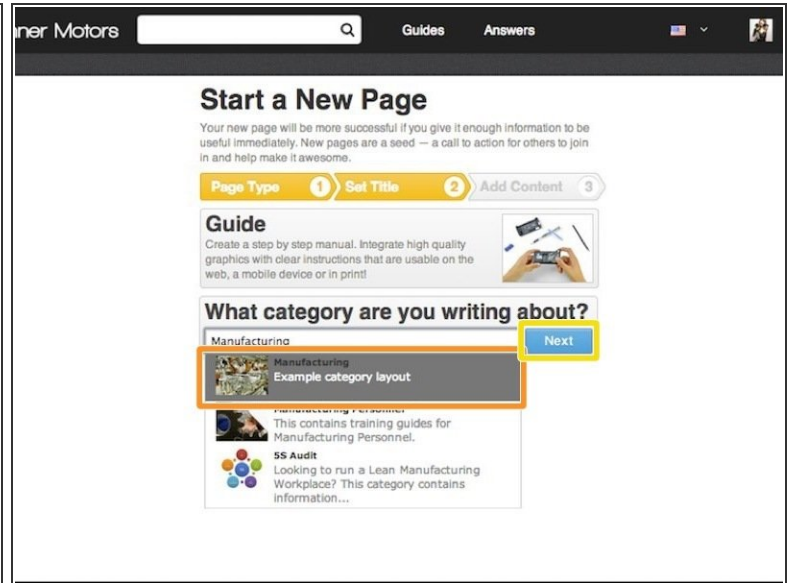
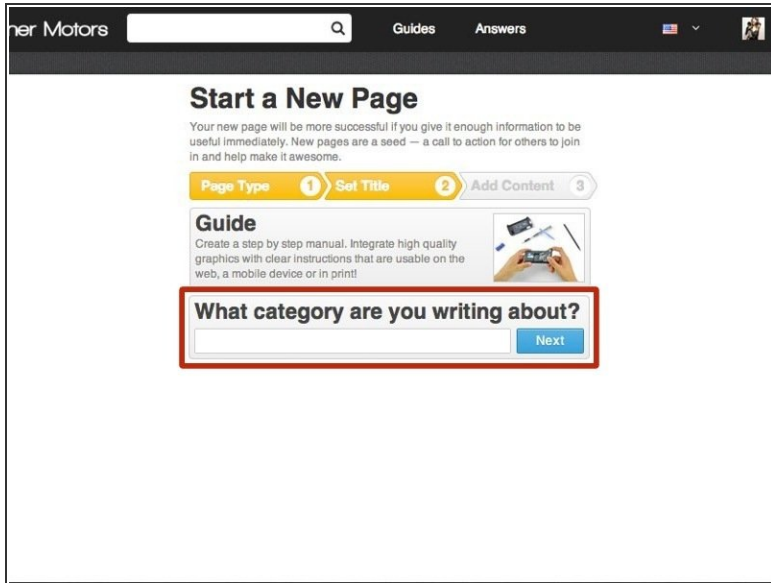

- Type the name of the category that you want the guide to be listed under.
  - ⓘ If the category is already created, it will appear in a drop-down menu below the text box.
- Select the category from the drop-down list.
- Press **Next**.

## Step 5

- Give your guide a title.
- Add a summary about what the guide will accomplish.
- If you would like to add other information at this time, such as an introduction or flags, press **See More**.
- When finished adding information, press **Save**.

## Step 6 — Adding Instructions

- Begin creating the body of your guide by inserting step-by-step instructions.
- Click **Insert Wisdom Here** to select a bullet point to type in.

## Step 7

- Type instructions into the text box that appears.

## Step 8

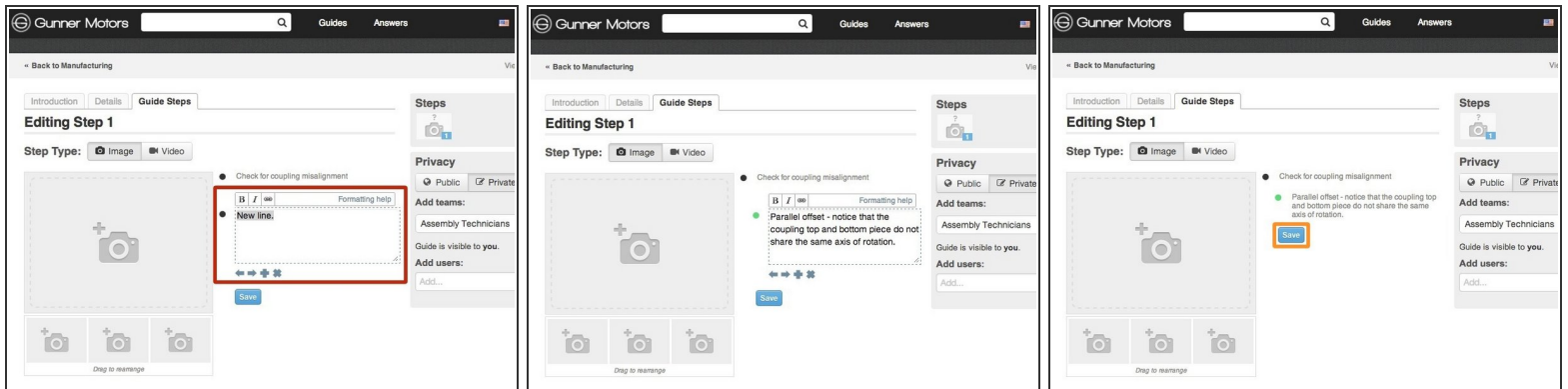

- To add another bullet point, press **Enter** while in the text box of a previous bullet point or press the **+** below the previous text box.
- Type all of the information that you need for this step into bullets.
  - ① For additional formatting of bullets, such as making them colored or a symbol, see [invalid guide link].
- If you would like to indent a bullet, like shown in the picture, either click the **right arrow** below the text box or press **tab**.
- When you are done adding information, press **Save**.

## Step 9

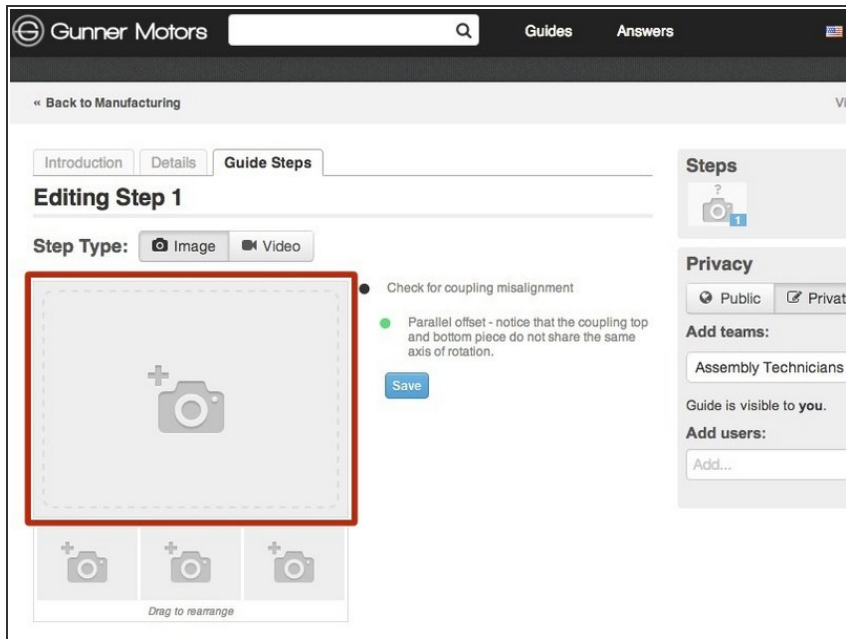

- Now that you have added written instructions, it's time to add visuals.
- Click on the the grey image placeholder next to the bullet points of information that you typed.

## Step 10

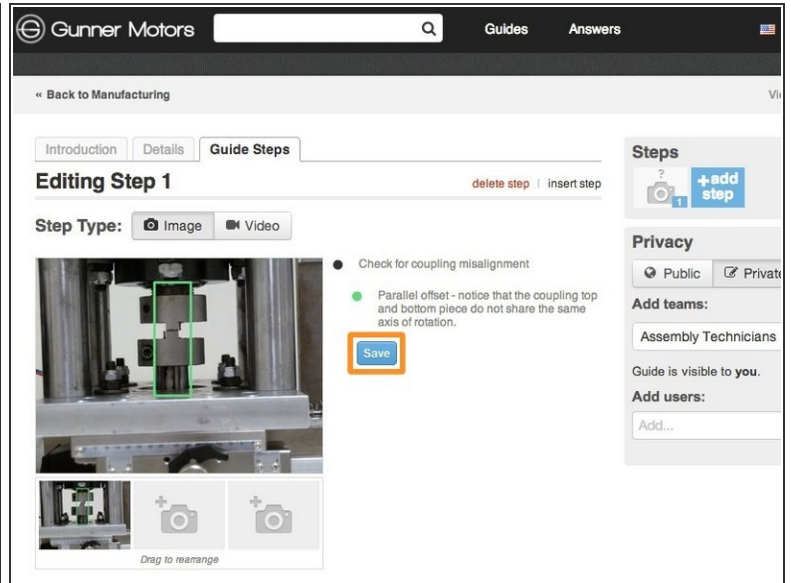
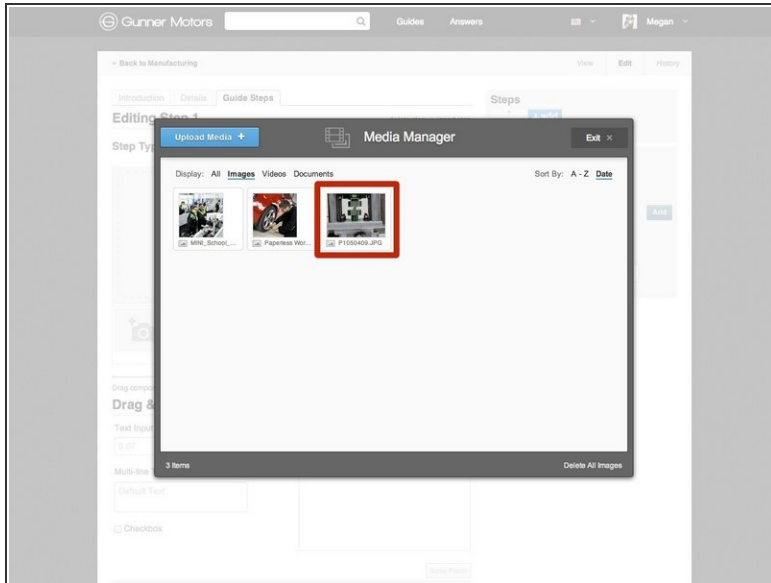

- When you click on the image placeholder, the Media Manager will pop up.
  - For in depth instructions on how to use the Media Manager, see [invalid guide link].
- Choose a photo or video to insert by clicking on it.
  - ⓘ All images must be at least **800 px by 600 px**, and in **4:3 aspect ratio**.
- Press **Save**.

## Step 11

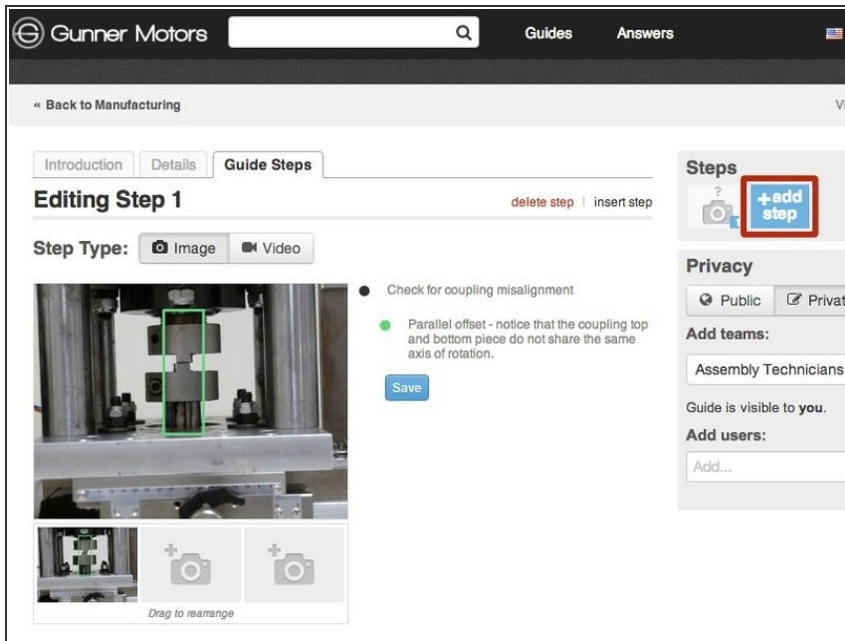

- To add another step to your guide, press the **Add Step** button.
- Repeat [invalid guide link] through [invalid guide link] until all of your information is in the guide.
- For further information on guides, please see the [Dozuki Help Documentation about Guides](#).

To reassemble your device, follow these instructions in reverse order.