

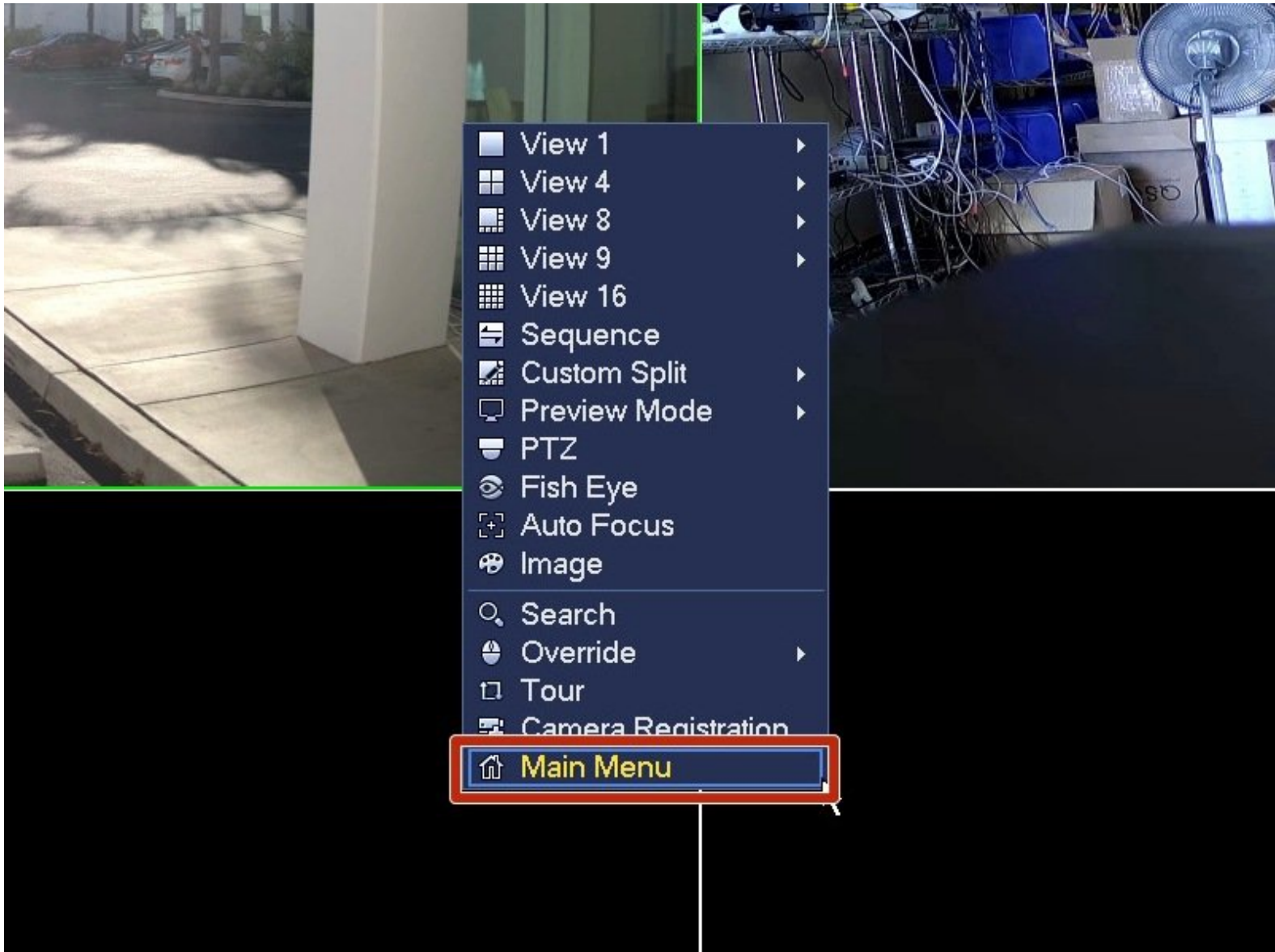

AI Recording Setup

Written By: Q-See



INTRODUCTION

AI Recording is only supported by the QCN8093B with the latest Firmware. The only NVR's supporting AI are the QC888, QCK81, and QC826 with the latest firmware.

Step 1 — AI Recording Setup

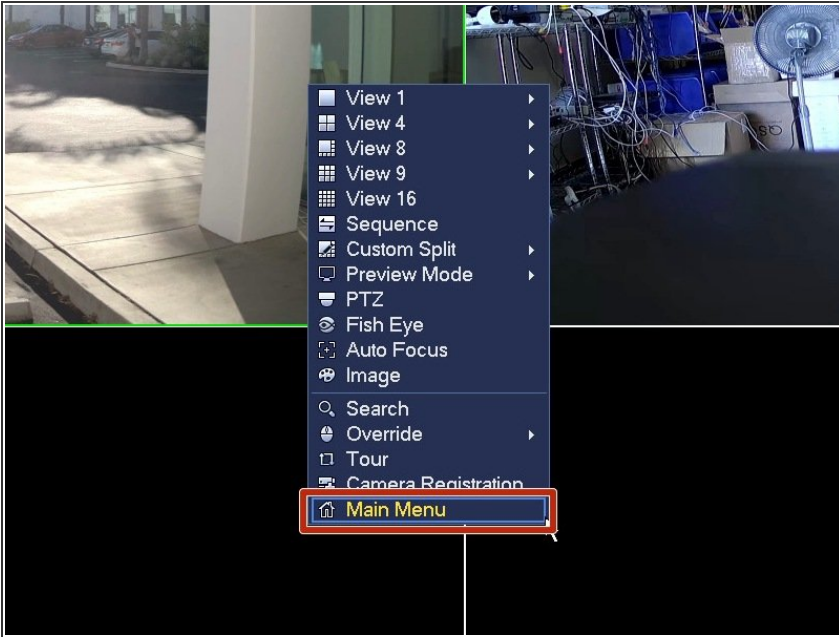

☑ Right-click anywhere on your screen.

● Click **Main Menu**

Step 2

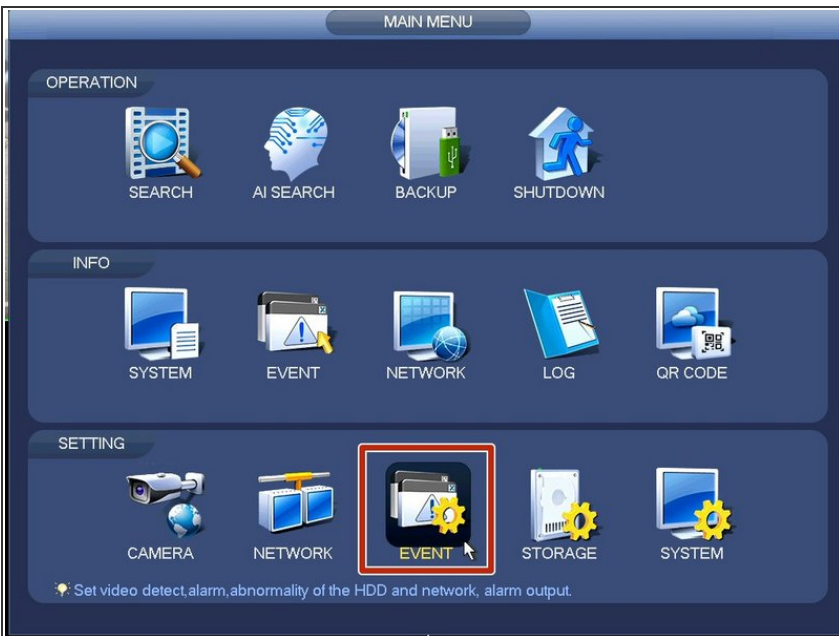

● Select **Event** under "Setting"

Step 3

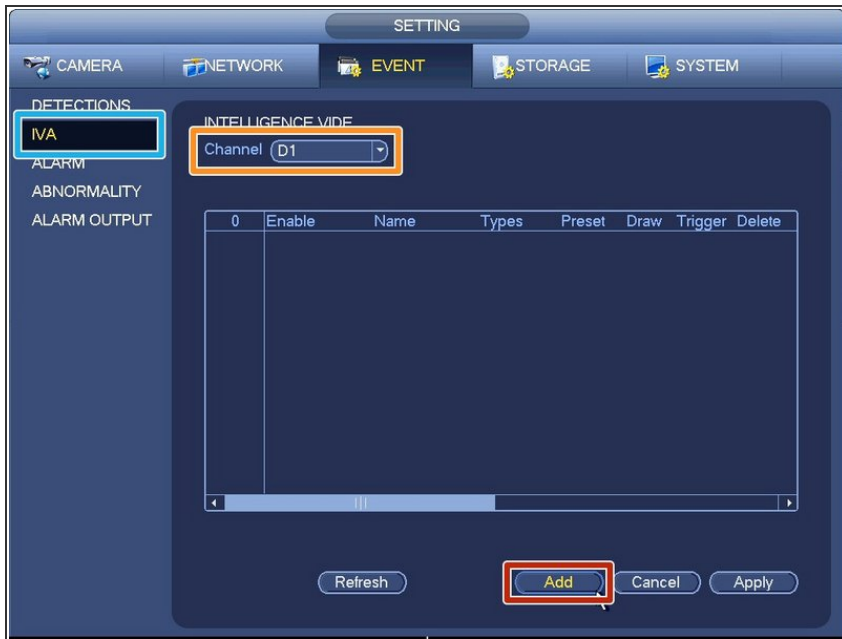

- Select **IVA**
- Select the **Channel** you wish to setup.
- Click **Add**

Step 4

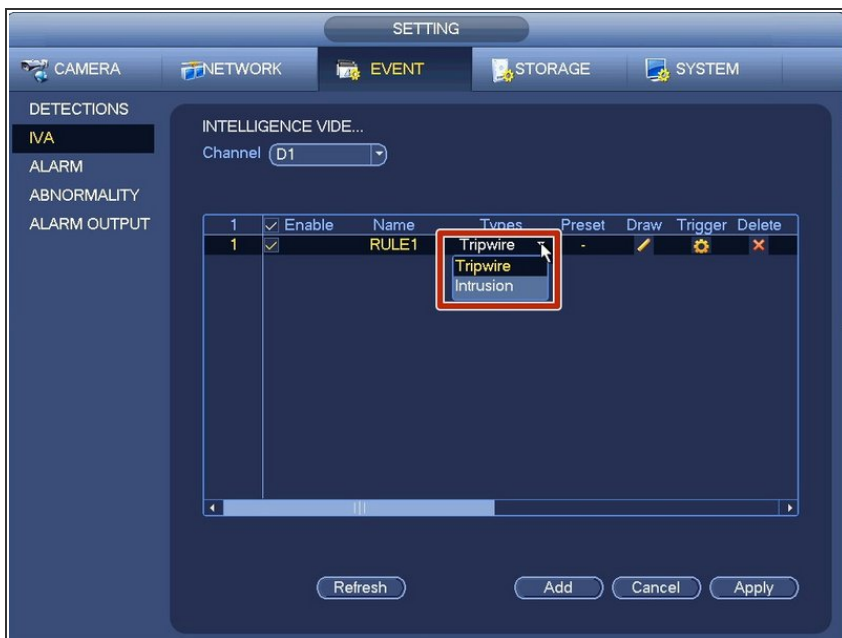

- Select the **Type** of rule you wish to create.
- ① **Tripwire**: Cross a line to trigger recording.
- ① **Intrusion**: Define an area that if entered, will trigger recording.

Step 5

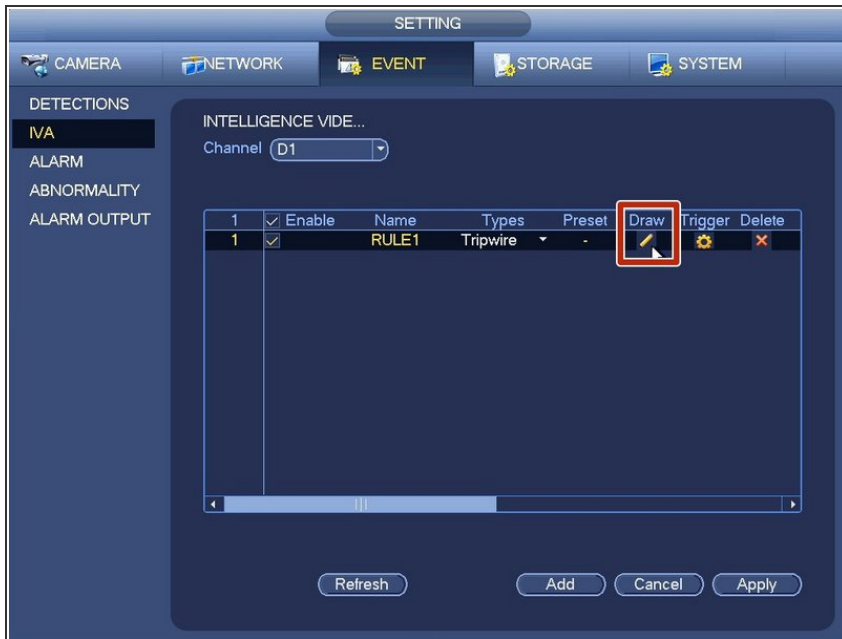

- Click **Draw**

Step 6



- Ensure that **AI Recognition** is checked.
- Select **Person** and/or **Vehicle** to include them as recognizable objects.

Step 7

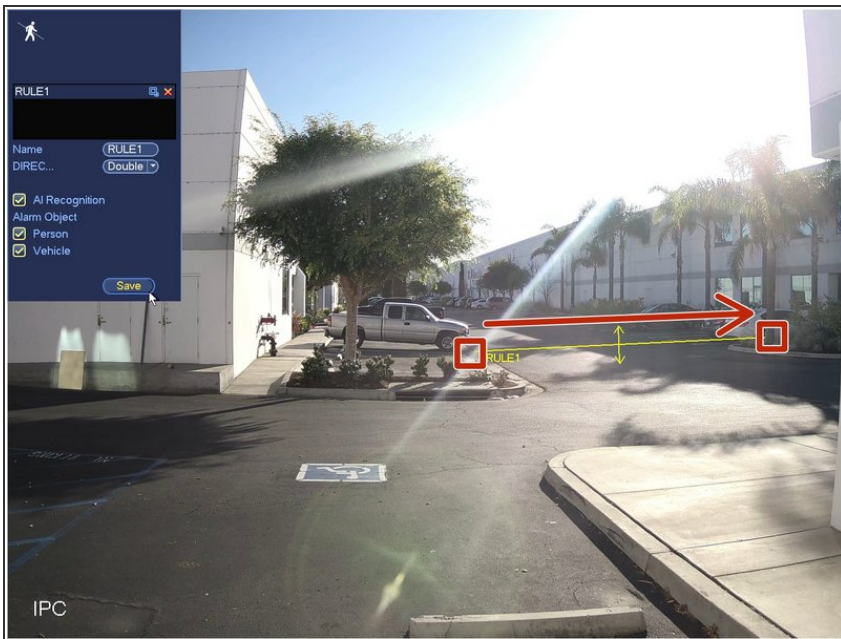

- **Left-click** once to start the line.
Left-click a second time to mark the end.
- ☑ **Right-click** once to finalize the line.

Step 8

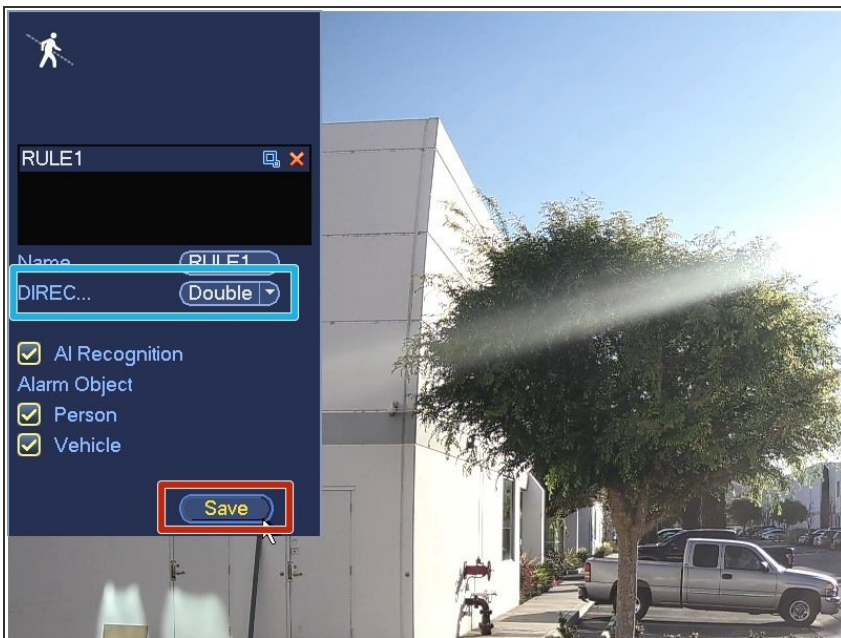

- Select the **Direction** you want to track movement.
- Click **Save**

Step 9

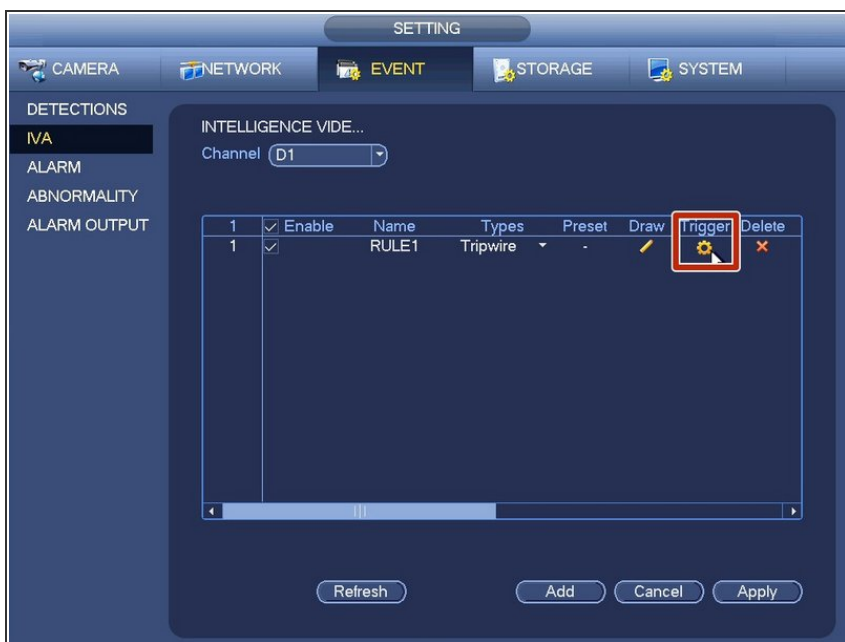

- Click **Trigger**

Step 10



- Click **Set** to configure the trigger schedule.
- Click **OK**

Step 11

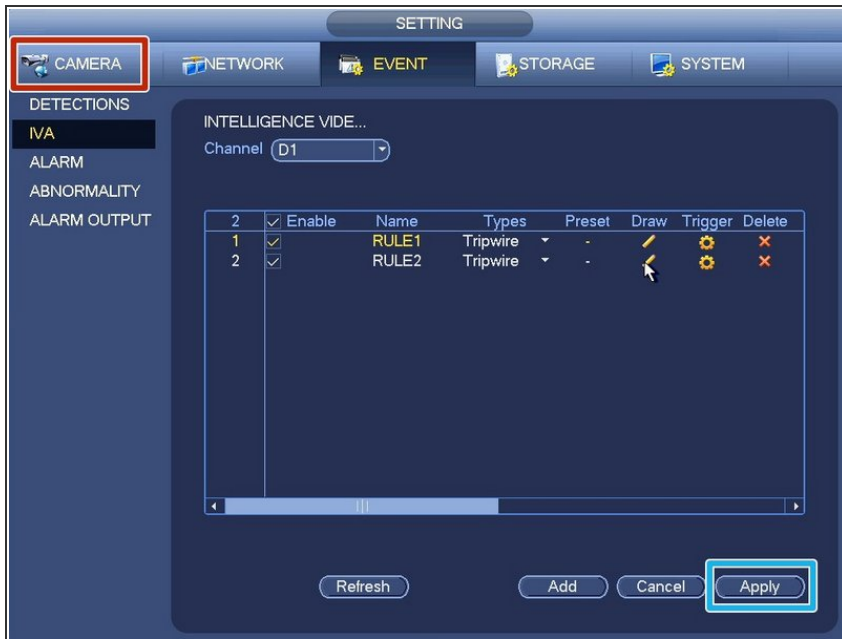

Repeat Steps 3 - 9 to create more rules.

- Click **Apply**
- Click **Camera**

Step 12

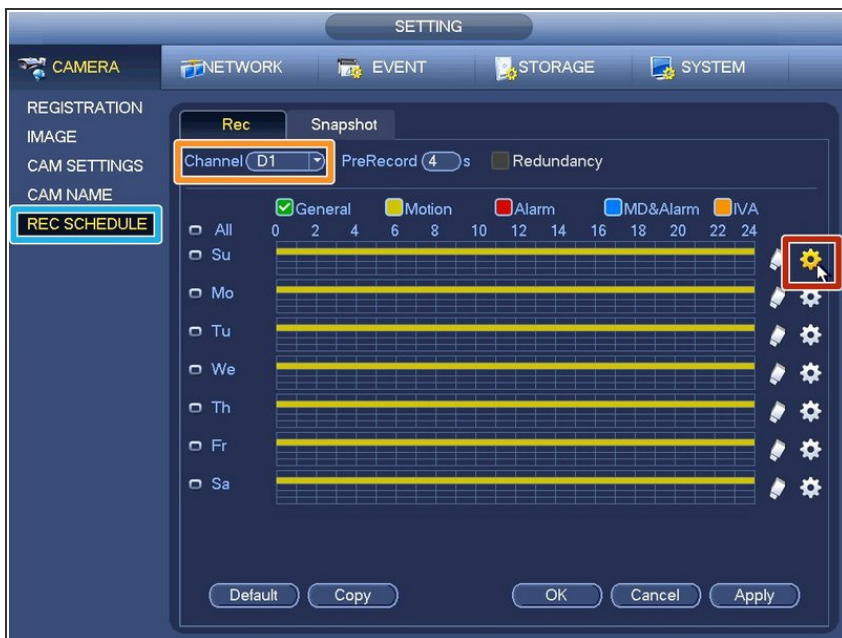

- Click **Rec Schedule**
- Select the **Channel** to configure.
- Click the **Gear** icon for one of the days of the week.

Step 13

Time Period

Current Date: Su

Period	Time Range	General	Motion	Alarm	MD&Alarm	IVA
Period 1	00:00 - 24:00	<input type="checkbox"/>	<input checked="" type="checkbox"/>	<input type="checkbox"/>	<input type="checkbox"/>	<input checked="" type="checkbox"/>
Period 2	00:00 - 24:00	<input type="checkbox"/>	<input type="checkbox"/>	<input type="checkbox"/>	<input type="checkbox"/>	<input type="checkbox"/>
Period 3	00:00 - 24:00	<input type="checkbox"/>	<input type="checkbox"/>	<input type="checkbox"/>	<input type="checkbox"/>	<input type="checkbox"/>
Period 4	00:00 - 24:00	<input type="checkbox"/>	<input type="checkbox"/>	<input type="checkbox"/>	<input type="checkbox"/>	<input type="checkbox"/>
Period 5	00:00 - 24:00	<input type="checkbox"/>	<input type="checkbox"/>	<input type="checkbox"/>	<input type="checkbox"/>	<input type="checkbox"/>
Period 6	00:00 - 24:00	<input type="checkbox"/>	<input type="checkbox"/>	<input type="checkbox"/>	<input type="checkbox"/>	<input type="checkbox"/>

Copy

☒ All ☒ Su ☐ Mo ☐ Tu ☐ We ☐ Th ☐ Fr ☐ Sa

Save

- Define the **Period** you want scheduled.
- **Copy** the schedule as needed.
- **Check IVA** for the desired period.
- Click **Save**

Step 14

SETTING

CAMERA NETWORK EVENT STORAGE SYSTEM

REGISTRATION IMAGE CAM SETTINGS CAM NAME REC SCHEDULE

Rec Snapshot

Channel D1 PreRecord 4 s Redundancy

	General	Motion	Alarm	MD&Alarm	IVA
All	<input checked="" type="checkbox"/>	<input type="checkbox"/>	<input type="checkbox"/>	<input type="checkbox"/>	<input type="checkbox"/>
Su	<input type="checkbox"/>	<input type="checkbox"/>	<input type="checkbox"/>	<input type="checkbox"/>	<input type="checkbox"/>
Mo	<input type="checkbox"/>	<input type="checkbox"/>	<input type="checkbox"/>	<input type="checkbox"/>	<input type="checkbox"/>
Tu	<input type="checkbox"/>	<input type="checkbox"/>	<input type="checkbox"/>	<input type="checkbox"/>	<input type="checkbox"/>
We	<input type="checkbox"/>	<input type="checkbox"/>	<input type="checkbox"/>	<input type="checkbox"/>	<input type="checkbox"/>
Th	<input type="checkbox"/>	<input type="checkbox"/>	<input type="checkbox"/>	<input type="checkbox"/>	<input type="checkbox"/>
Fr	<input type="checkbox"/>	<input type="checkbox"/>	<input type="checkbox"/>	<input type="checkbox"/>	<input type="checkbox"/>
Sa	<input type="checkbox"/>	<input type="checkbox"/>	<input type="checkbox"/>	<input type="checkbox"/>	<input type="checkbox"/>

Default Copy OK Cancel Apply

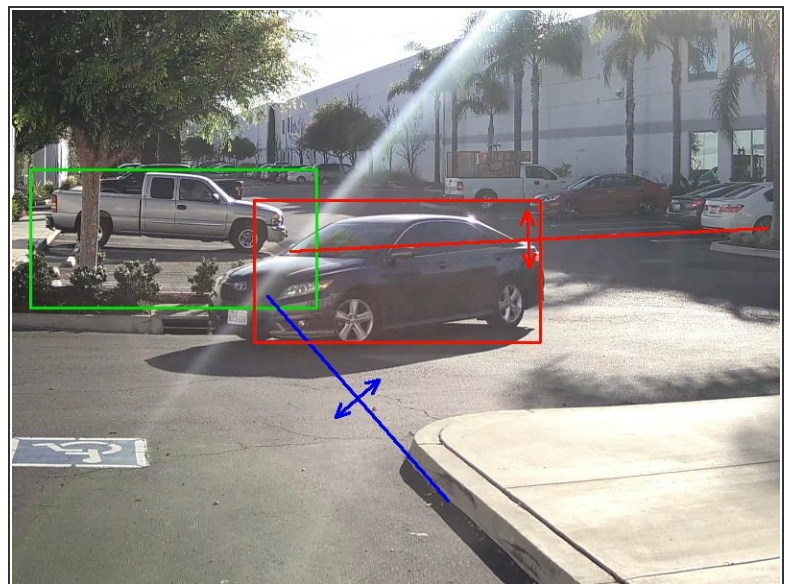

- Click **Apply** then **OK**

⚠ Detected objects will appear in the live feed with blinking boxes.